

# Touring: Century ride 50 km route

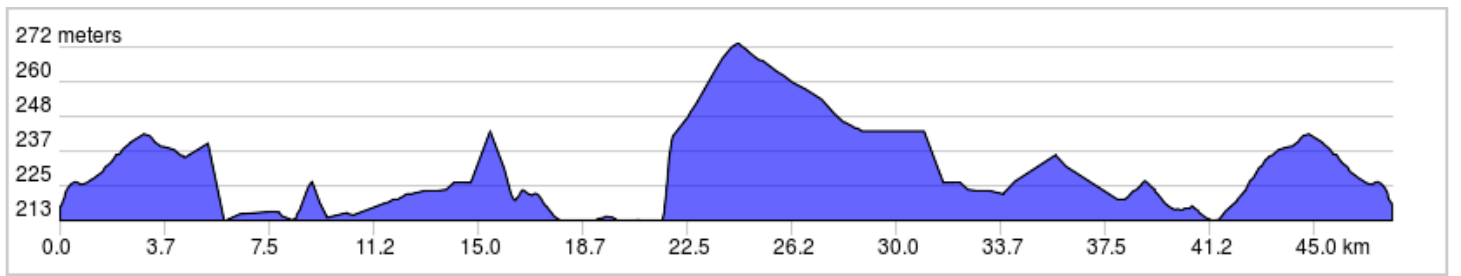

Parking: Neebing Hotel

Follow century ride route out to Stanley bridge and onto Hwy 588. Turn left onto Barrie Drive and follow 100 km route back to Neebing.

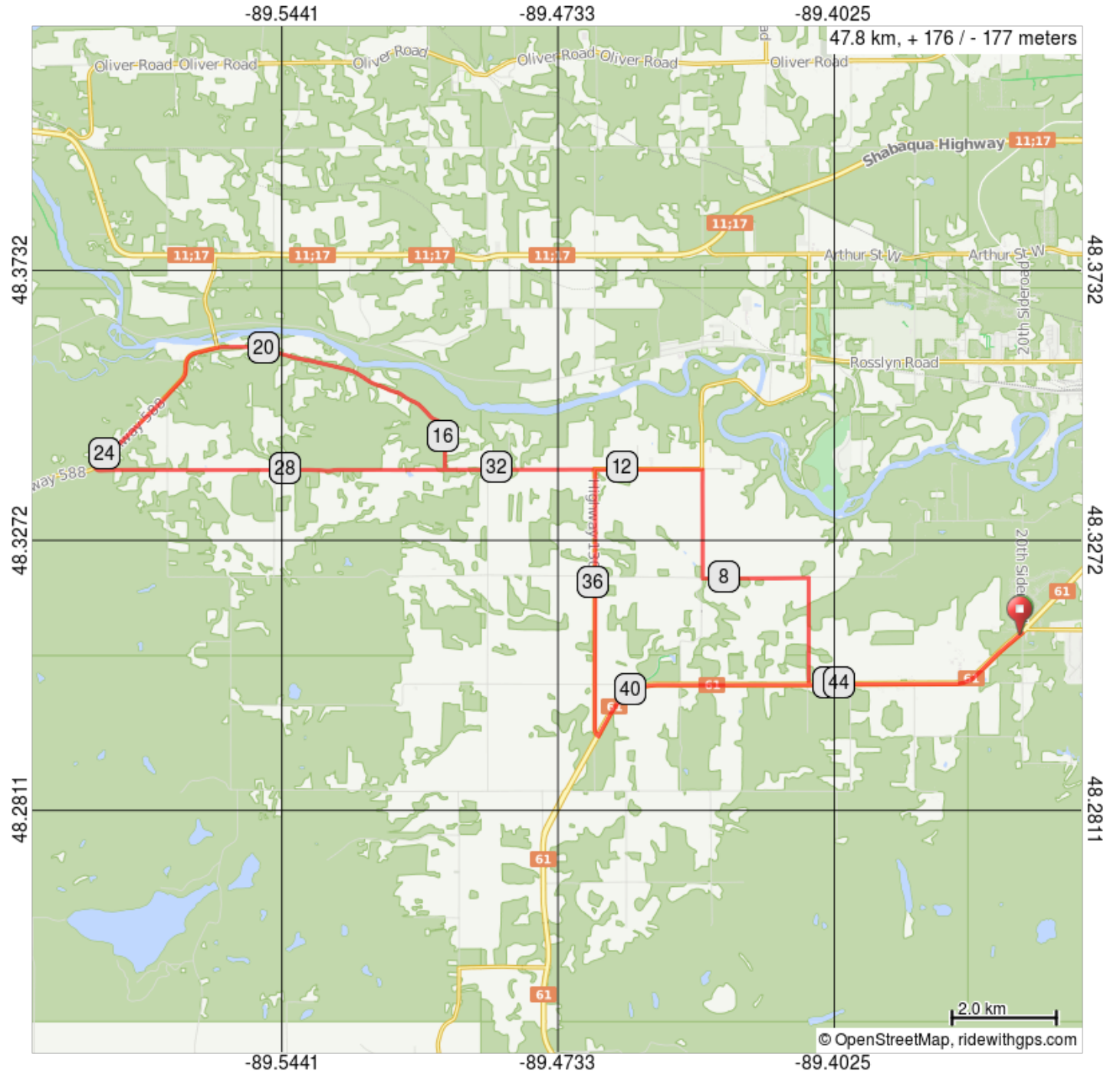

## Touring: Century ride 50 km route

0.0	0.0	▀	Start of route
4.4	4.4	→	R onto Gillespie Rd
6.5	2.0	←	L onto Candy Mountain Dr
8.5	2.0	→	R onto Hanna Rd
10.5	2.1	←	L onto ON-130 S
12.6	2.0	↑	Continue onto Barrie Dr
15.4	2.9	→	R onto River Rd
20.9	5.5	↑	Continue straight onto ON-588
24.3	3.4	←	L onto Barrie Dr
33.8	9.5	→	R onto ON-130 S
38.9	5.1	←	L onto Hwy 61 N/ON-61 N (signs for Thunder Bay)
47.8	8.9	▀	End of route

47.8 kilometers. +189/-188 meters