

Touring: Country Charm Ride

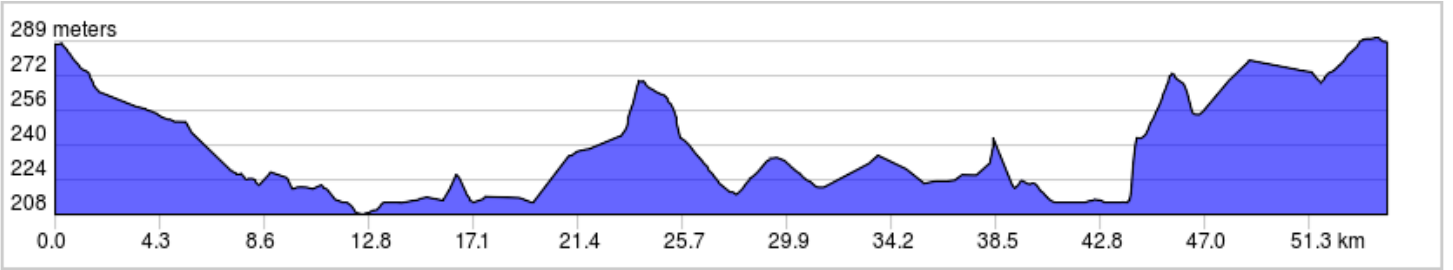
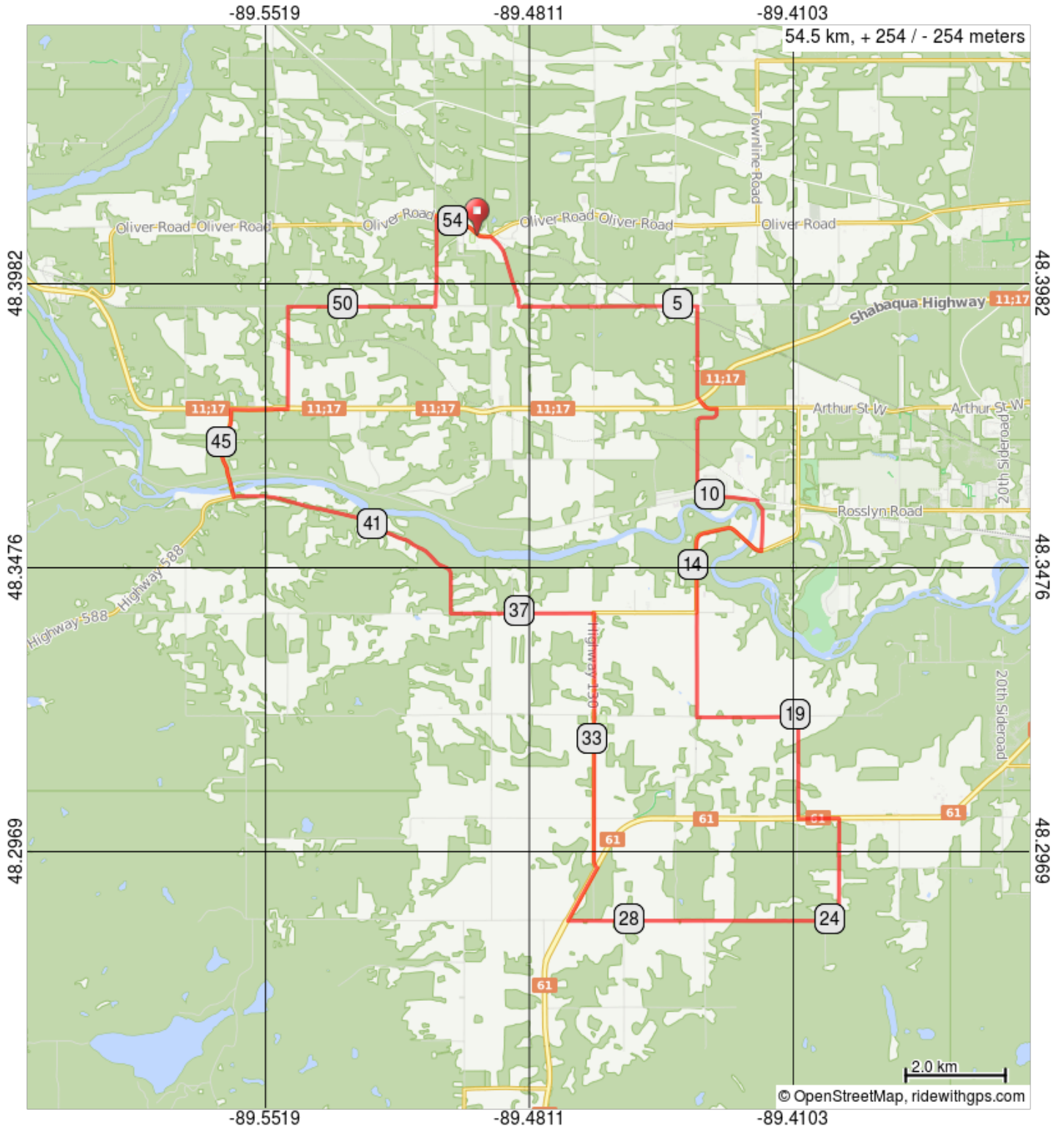

Touring: Country Charm Ride

0.0	0.0	🚩	Start of route
0.3	0.3	→	R onto Point De Meuron Rd
1.8	1.5	→	R onto Pole Line Rd
7.2	5.4	↑	Continue onto ON-130 N
7.6	0.4	→	R onto Vibert Rd (signs for Vibert Road/Rosslyn)
10.9	3.3	→	R onto MacGregor St
11.9	1.0	←	L onto ON-130 N
14.9	3.0	↑	Continue onto Hanna Rd
17.0	2.1	←	L onto Candy Mountain Dr
19.0	2.0	→	R onto Gillespie Rd
21.0	2.0	←	L onto Hwy 61 N
21.8	0.8	→	R onto Hacquoil Rd

21.8 kilometers. +57/-106 meters

23.9	2.0	→	Hacquoil Rd turns R and becomes Boundary Dr
29.3	5.4	→	R onto Hwy 61 N
30.5	1.2	←	L onto ON-130 N
35.5	5.1	←	L onto Barrie Dr (signs for Barrie Drive)
38.4	2.9	→	R onto River Rd
43.9	5.5	→	R onto ON-588
45.7	1.8	→	R onto Trans-Canada Hwy/ON-11 E/ON-17 E (signs for Ontario 11 E)
46.8	1.1	←	L onto Pebblestone Rd
48.9	2.0	→	R onto Pole Line Rd
51.8	2.9	←	L onto Mud Lake Rd
53.6	1.8	→	R onto Oliver Rd
54.5	0.9	🚩	End of route

32.7 kilometers. +164/-145 meters