

Touring : Kakabeka Coffee Break Tour

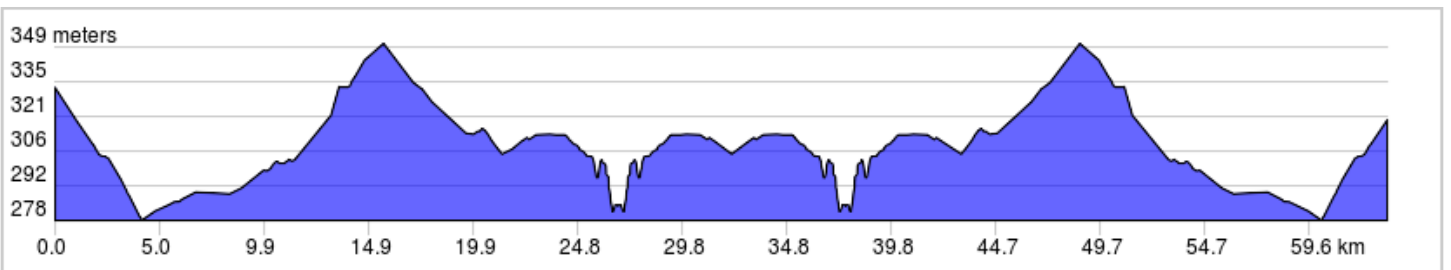

Park at Vanderwees Greenhouse
Out and back route to the Metro Moose in Kakabeka Falls.

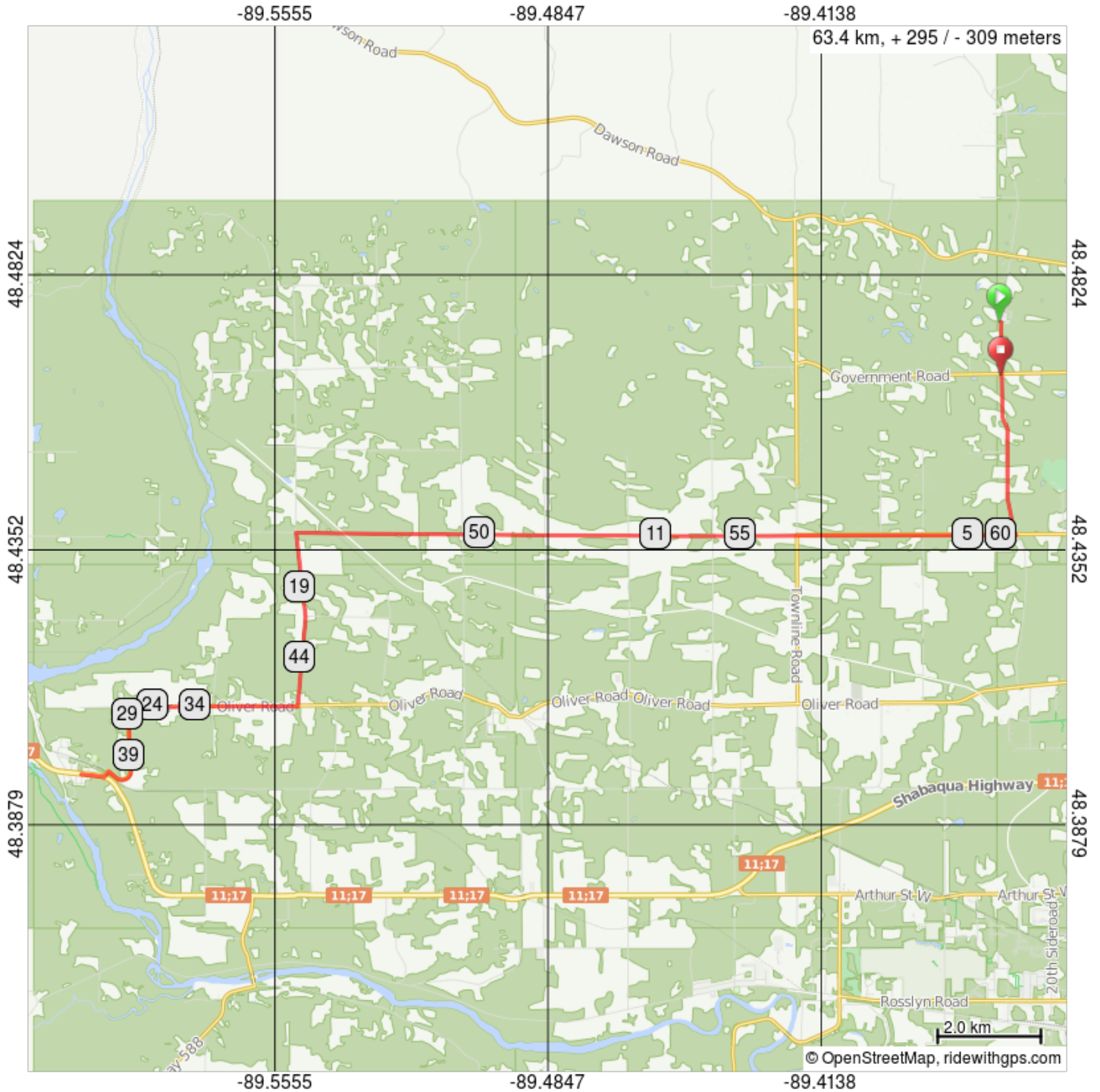

Touring : Kakabeka Coffee Break Tour

0.0	0.0	▀	Start of route
4.1	4.1	→	R onto John Street Rd
17.9	13.8	←	L onto Maki Rd
21.3	3.3	→	R onto Oliver Rd
26.3	5.1	→	R onto Trans-Canada Hwy/ON-11 W/ON-17 W
27.2	0.9	←	L onto Oliver Rd (signs for Oliver Road/Murillo)
37.1	9.9	→	R onto Trans-Canada Hwy/ON-11 W/ON-17 W
38.0	0.9	←	L onto Oliver Rd (signs for Oliver Road/Murillo)
38.2	0.1	→	R to stay on Oliver Rd
43.1	4.9	←	L onto Maki Rd

43.1 kilometers. +187/-214 meters

46.4	3.3	→	R onto John Street Rd
60.2	13.8	←	L onto Mapleward Rd
63.4	3.1	▀	End of route

20.3 kilometers. +51/-74 meters